Supplement 2: Cost Study Flowchart

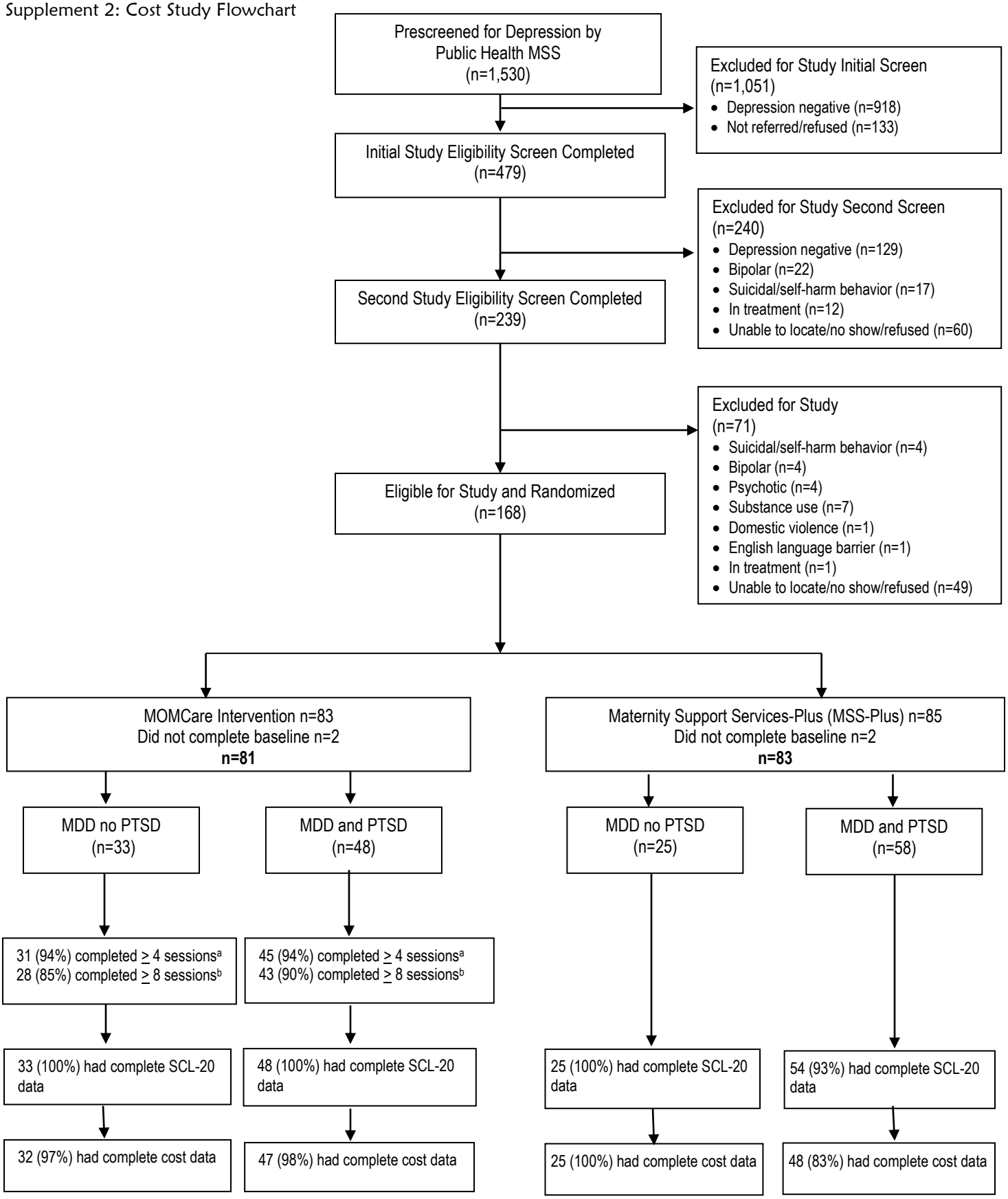

[a] ≥4 sessions = minimally adequate treatment
[b] ≥8 sessions = full dose of Brief Interpersonal Psychotherapy